

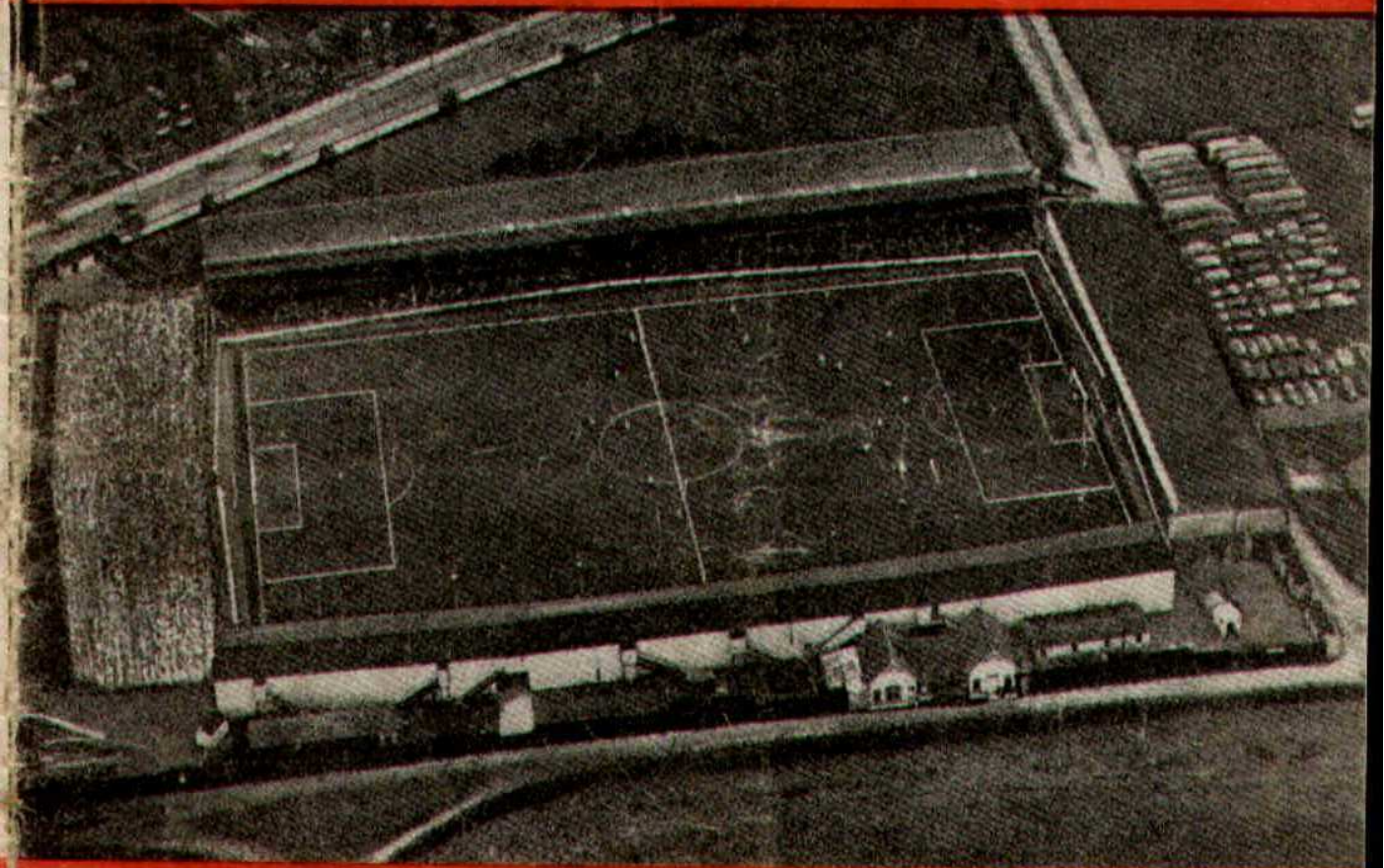

SWINDON TOWN FOOTBALL CLUB



SATURDAY, SEPTEMBER 16th, 1961

DIVISION III

SWINDON TN²v. HULL CITY ¹

Kick-off 3 p.m.

Official Programme **4d.**

**SOUTHERN LAUNDRY
CO. LTD.**

Launderers and Dry Cleaners



TELEPHONE 4161
STATION RD., SWINDON

GO MODERN — GO ELECTRIC
for
TELEVISION, RADIO AND
DOMESTIC APPLIANCES

D. ROBSON

22 HAVELOCK STREET
6602 Swindon 6602

Make your Goal the

EAGLE HOTEL

(Prop.: Tom Hamilton)

WORTHINGTON :: GUINNESS
DEVENISH BEERS :: BASS
REGENT ST., SWINDON

LITTLE & CO. LTD.

The Name Linked with Service
and Value

*The Popular Ladies' and Men's
Complete Outfitters*



31-32 FLEET ST., SWINDON
Telephone 2831

NEXT MATCH . . .

DIVISION III

SWINDON TN. v. BARNESLEY

TUESDAY NEXT, SEPTEMBER 19th, 1961

Kick-off 7.30 p.m.

Dr. BARNADO'S HOMES

Take care of 7,500 needy children and
still depend on public support

Send your donation to—

**Barnardo House, Stepney
Causeway, London, E.1.**

Donated by: Mrs. S. Mutch, 60
Cricklade Road, Swindon

LEESE, ING & Co. Ltd.

Incorporating BARKER & CO.

*Mineral Water and
Squash Manufacturers*



LANSDOWN RD., SWINDON

Telephone 2744/2320

HULFORD MOTORS Ltd.

SELF DRIVE HIRE

Fleet of 1961 Fords
Populars - Anglias - Consuls

SHRIVENHAM ROAD

(200 yards from Football Ground)

Phone 4934

LARGE CAR PARK AVAILABLE

For Quality
FLOWERS, FRUIT & VEGETABLES
Also FROZEN FOODS

**CLARKE'S
of Old Swindon**

Proprietors: A. G. G. & J. A. W. HUNT

64 DEVIZES ROAD - SWINDON

'Phone: 2337

ORDERS DELIVERED

Paul Bowditch

SWINDON TOWN FOOTBALL COMPANY LIMITED

Registered Office: COUNTY GROUND, SWINDON

—♦—
Directors:

Mr. W. J. CASTLE (Chairman)

Mr. H. E. LANE (Vice-Chairman)

Mr. B. T. HAMILTON (Hon. Treasurer)

Messrs. C. CHANDLER, J.P., J. DAVIES,

R. FRICKER, C. J. GREEN, F. PLYER, H. WILLIAMS and K. H. WILMER.

Manager: B. J. HEAD.

Secretary: R. A. MORSE.

Vol. 12

SATURDAY, SEPTEMBER 16th, 1961

No. 4

Club Notes

Played 7. Won 0, Drawn 2,
Lost 5.

Such is our record to date, with
8 goals scored, and 20 against.

A disappointing start to what
many of us thought, and sincerely
hoped, was going to be an event-
ful season. Unfortunately our
young team which promised so
much last year seems to have lost
everything. Its skill, its rhythm, its
confidence and even its courage.

The lads feel the position very
deeply, and therefore lack the
confidence to play the cool, re-
laxed football we have come to
expect. Not only are they desper-
ate, but at times very dispirited
and despondent. Now is the time,
more than ever, when it is abso-
lutely necessary for everyone
connected with the Club, Manage-

ment, Directors, Supporters and
Press, to be with the players in
their efforts to bring back the
happy state of affairs of last year.

To the players we say just this:
Give your best, lads; don't get
upset; keep trying to play football.
We are all with you, to encour-
age, to help and to support. We
know you will soon regain your
confidence, and then hey-presto!
many more games such as we
witnessed at Bristol City last
season.

While not wishing to make ex-
cuses, we feel everything has
gone wrong. The luck, the run of
the ball, even the draw in both
cup competitions, and the "injury
bug".

The two severe injuries at
Crystal Palace have cost us very
dear indeed. We played almost
the whole of that game with only
nine men, and played well enough
to make a draw with the top

Continued on page 4

THE WALCOT CHEMIST

WIDE RANGE OF COSMETICS, PERFUMES,
BABY NEEDS AND PHOTOGRAPHIC GOODS

10 SUSSEX SQUARE - WALCOT
TEL. 6680

M. J. REYNOLDS

Grocer

152/154 CRICKLADE ROAD
5479 SWINDON 5479

COOKED HAM OUR SPECIALITY

WATSON'S CENTRAL NEWSAGENCY

LTD.

Swindon's Leading Wholesaler

1 WELLINGTON STREET, SWINDON
Tel. 2049

L. WOLLEN

OFF LICENCE

WINES & SPIRITS

Arkell's Ales and Stout

373 Cricklade Rd., Swindon

Deliveries Daily

Phone 3508

CLUB NOTES—continued

team. Since then we have failed to find a balanced side. Even the longest road has a turning; may that soon come.

These notes are being written before the Birmingham match. It will sure to be a hard game. The City, like ourselves, has made a poor start and will be keen to do well. What a fillip for our lads if we could bring off a win. Who knows! Cup fighting still seems

to be a tradition well known in Swindon.

A win would do much to restore confidence. So spectators please do everything you can to help. Give the lads a chance to play football, encourage, cheer and urge them on. So come on boys, everyone is behind you today. This club is built on fine traditions. The local lads will surely carry on.

"Come on" the Town.

Up Swindon.

FOR ALL YOUR ANGLING NEEDS
CONSULT

FRANK WOODWARD

Swindon's Fishing Tackle Specialist

25 HAVELOCK ST., SWINDON
PHONE 3879

WE ARE SPECIALISTS IN —
OUTSIDE CATERING AND LICENSED BARS
FOR WEDDINGS, FETES, SPORTS DAYS, etc.

THE MASONS ARMS HOTEL

31 HIGH STREET - SWINDON 3522

H. E. LANE

(REGENT STREET) LTD.

The Pork Sausage Specialists

117 Victoria Road, Swindon
Telephone: 2336

COMLEY'S

Modern Music Centre

26 HAVELOCK ST., SWINDON

RECORDS - MUSIC - INSTRUMENTS

Top Twenty "Pops" always in stock
and wide selection of Jazz and Classics

PERSONAL SUPERVISION

Phone 3874

FIXTURES AND RESULTS TO DATE

DIVISION III

1961

Aug. 19	Portsmouth	H	1-3
21	Coventry City	A	1-2
26	Crystal Palace	A	1-3
29	Coventry City	H	3-3
Sept. 2	Bournemouth	H	1-1
4	Queen's Park R.	A	1-6
9	Watford	A	0-2
16	Hull City	H	
19	Barnsley	H	
23	Northampton T.	A	
27	Barnsley	A	
30	Lincoln City	H	
Oct. 3	Grimsby Town	H	
7	Brentford	A	
10	Grimsby Town	A	
13	Reading	H	
17	Queen's Park R.	H	
21	Bristol City	A	
28	Bradford	H	
Nov. 4 (1)			
11	Shrewsbury Tn.	H	
18	Peterborough U.	A	
25 (2)			
Dec. 2	Newport County	A	
9	Southend U.	H	
16	Portsmouth	A	
23	Crystal Palace	H	
26	Halifax Town	A	
30	Halifax Town	H	

1962

Jan. 6 (3)	Notts County	A	
13	Bournemouth	A	
20	Watford	H	
27 (4)	Port Vale	H	
Feb. 3	Hull City	A	
10	Northampton T.	H	
17 (5)	Lincoln City	A	
24	Brentford	H	
Mar. 2	Reading	A	
10 (6)	Bristol City	H	
17	Bradford	A	
24	Notts County	H	
31 (S.F.)	Shrewsbury	A	
Apr. 7	Peterborough U.	H	
14	Port Vale	A	
20	Torquay Utd.	H	
21	Newport County	H	
23	Torquay Utd.	A	
28	Southend Utd.	A	

May 5 (Final)

FOOTBALL COMBINATION

1961

Aug. 22	Leyton Orient	H	0-0
Sept. 6	Southend Utd.	A	1-3
13	Portsmouth	A	1-7
20	Bournemouth	A	
26	Birmingham	H	
Oct. 4	Aldershot	A	
10	Watford	H	
Nov. 1	Millwall	A	
7	Fulham	H	
14	Southampton	H	
22	Coventry City	A	
29	Reading	A	
Dec. 5	Brighton	H	
12	Brentford	A	
19	Charlton	H	

1962

Jan. 3	Chelsea	A	
9	Chelsea	H	
17	Leyton Orient	A	
23	Portsmouth	H	
31	Birmingham City	A	
Feb. 6	Bournemouth	H	
13	Watford	A	
20	Aldershot	H	
26	Queen's Park R.	A	
Mar. 6	Millwall	H	
14	Fulham	A	
20	Southend Utd.	H	
28	Southampton	A	
Apr. 3	Coventry City	H	
10	Reading	H	
17	Brighton	A	
23	Brentford	H	
May 2	Charlton	A	
	To be arranged Q.P.R.	H	

Our Visitors

HULL CITY

This afternoon we welcome as our visitors Hull City. Having made a fairly good start to the season they will, no doubt, be anxious to add to their points total today, and we can expect a stern struggle.

The probable team is:-

Fisher, Bernard (Goalkeeper)

Born at York. Signed as an amateur after completing his National Service and following trials was signed full time professional in November 1955. Missed only one first eleven game last season and has proved a very capable player.

Bulless, Brian (Inside Left)

A local born player, he is equally well at home in any of the left positions, and has played outside left, inside left, wing half and full back with marked success in all positions, but he prefers wing half. Joined the Club as an amateur in 1948 and graduated through the Junior sides, becoming a professional in season 1950-51. A fine ball player, he is fast and strong and well fitted for any position. Many clubs have sought the services of this capable player.

Davidson, Andrew (Right Back)

A Scot, he joined City in 1948 and graduated through the Junior sides. Is at home in practically any position, but prefers right half. Very strong, he is a fearless player both in attack and defence. "Jock" as he is popularly known, has fought his way back to fitness after having sustained broken legs on three occasions. A grand team man, he captained the team during the latter part of last season.

Feasey, Paul (Centre Half)

Another local player who has graduated through the Junior sides. Joined the Club as an amateur in 1949 and became a professional in 1950. A very powerful player, fast and strong, both in attack and defence.

Garvey, Brian (Left Back)

A young local player, he joined the Club as an amateur in 1953 and became a part-time professional in 1957-58 after completing his National Service. Has graduated through the Junior sides. A most promising player, equally at home in any of the half back positions, being very fast and strong in both attack and defence. A player with a very bright future.

Collinson, Leslie (Right Half)

Yet another local player who has graduated through the Junior sides. Quickly gained a position in the senior side after completing his National Service. Tall and strong, he is a most promising young player. Signed professional in 1956 after three years service as an amateur.

McMillan, Eric (Left Half)

Born at Beverley, he was transferred in June 1960 from Chelsea, after having had two and a half seasons with the "Pensioners", whom he joined following trials as an amateur during his National Service. A strong player, he was a regular choice at wing half in the Chelsea Reserve XI, and made 37 first team appearance during last season, for Hull City.

Clark, Douglas (Outside Right)

Joined the Club from Bury in 1955 and quickly became a firm favourite with the "fans". A strong player, with excellent ball control, he is very fast and packs a strong shot. He joined Bury from Darwen in 1950.

C. Dunn & Son

BUILDERS & DECORATORS

Alterations, Renovations, Conversions
Plumbers and Sanitary Engineers

503 CRICKLADE ROAD Tel. 2522

FOR PAINTS OF GOOD QUALITY
H. S. HODGES & SONS
(SWINDON) LTD.

CRICKLADE ROAD - SWINDON
PHONE 2422

Dulux, Brolac, Friary, Valspar, Wallcharm, etc.

NOTTON'S CAFE

COUNTY ROAD

200 yards from Ground

RIGHT ON THE BALL

Harold Fleming

24 REGENT CIRCUS - SWINDON

Phone 22813



FOR ALL SPORTS EQUIPMENT

Also, Scout, Guide, Cub and Brownie Wear

OUR VISITORS—continued

Crickmore, Charles (O. Left)

Joined the Club on leaving school in August 1957, and became a member of the Ground Staff. Became a full time professional in February 1959 when attaining 17 years of age. A very promising youngster, clever in all departments, and has a bright future.

Chilton, Chris (Centre Forward)

This young player is a product of East Riding football. Born at Sproatley, he joined the Club on leaving school and graduated through the Junior sides, becoming a full time professional on July 21st, 1960 after serving on the Ground Staff. A very bright future

is held out for this well built and clever young player. Played in 41 League games last season and scored 19 goals.

McSeveney, John (Inside Right)

Another close season signing. Joined Hull from Newport County in July this year. John is a very experienced player having seen service with Sunderland and Cardiff before moving to Newport. Is very keen on physical fitness which with his natural ball playing ability makes him a dangerous raider.

When the two teams met at the County Ground last season the result was a 1-1 draw. Our goal was scored by E. Hunt.

GODDARD & Co.

Wholesale and Retail

WINE - SPIRIT - BEER
AND CIDER MERCHANTS

9 REGENT STREET, SWINDON

Telephone 2415

Also at

4 WINGATE PARADE, SWINDON

We are your **Main Distributors** for
VAUXHALL and **JAGUAR** cars
BEDFORD Vans and Trucks, etc.

Any make of Car or Truck
supplied - Used Vehicles a
specialised part of our
business.

SKURRAY'S
SWINDON

Telephone: 2266

H. HIBBERD LTD.

Plant Hire Contractors

TRACTORS and SCRAPERS
BULLDOZERS
DROTT SHOVELS
DIGGERS
ROAD ROLLERS

40 NEWPORT STREET, SWINDON

Telephone 6125

Swindon Bacon Curing Co. Ltd.

Specialists in
Bacon, Pork & Cooked Ham

50 FLEET STREET
SWINDON

Telephone: 2122

WARNES (Swindon) Ltd.

Electrical Contractors
Radio and Television

Contractors to:
SWINDON TOWN FOOTBALL CLUB
51/52 COMMERCIAL RD., SWINDON
'Phone 6346/7
160 COUNTY RD., SWINDON
'Phone 6346/7
9 SWINDON ST., HIGHWORTH
'Phone 379
7 CLIVE PARADE, SWINDON
'Phone 6346/7

DAY RETURN TICKETS

On Weekdays and Sundays (services permitting), available in each direction by any train the same day. From Swindon Junction to:-

	2nd Class
Bath Spa	7/6d.
Bristol (T.M.)	9/0d.
Weston-super-Mare	11/6d.

Other fares available. Ask for pamphlet B7/411, giving full information.

BRITISH RAILWAYS

Western Region

W. B. CARTER

Newsagent, Tobacconist and Confectioner
Large selection of Boxes of Chocolates
always in stock

CORONA, TIZER, DRINKS, etc.

Agents for Wall's Ice Cream

188/190 FERNDAL RD., SWINDON

Telephone: 3089

MILLS & MERR

H
O
U
S
E
F
U
R
N
I
S
H
E
R
S

SWINDON TOWN v. HULL CITY

RIGHT WING	Colours: RED SHIRTS, W
	Burton
	Jones (2)
	Morgan (4)
	Owen (5)
	Corbett (7) Summerbee (8) Smith (9)

Referee—

Mr. S. Yates
(Bristol)



Crickmore (11)	Bulless (10)	Chilton (9)
McMillan (6)		Feasey (5)
	Garvey (3)	

Fisher

HULL CITY

LEFT WING

These teams are subject to

16-17 BRIDGE ST. SW

ENGLAND'S QUALITY
SERVICE

Your Car washed in under

THE INSTANT C

6/- ANY MAKE — 4

Local Stations

MARLBOROUGH ROAD
SWINDON

QUEENS ROA
READING

Make your goal . . .

M'ILROYS RESTAURANT

Top of the Catering League
 COFFEE - LUNCHES - TEAS
 Parties catered for.
 Regent Street, Swindon. Tel. 5294

THE PLESSEY COMPANY Ltd.

After years of achievement have great expansion plans for the future.

- TECHNICAL STAFF
- CLERICAL STAFF
- MANUAL WORKERS

are essential for this progress.

Interested persons please apply to the Personnel Department.

MERRICKS LTD.

CITY Kick-off 3 p.m.
 SWINDON TOWN
 D SHIRTS, WHITE SHORTS LEFT WING
 Burton

Trollope (3)
 Owen (5) Woodruff (6)
 Smith (9) Hunt. R. (10) Jackson (11)



Linesmen —
 Red Flag —
 Mr. G. T. Watkins (Treharris)
 Yellow Flag —
 Mr. G. Walker (Bristol)

Chilton (9) McSeveney (8) Clarke (7)
 Feasey (5) Collinson (4)
 Davidson (2)

Fisher
 HULL CITY
 are subject to alteration RIGHT WING

UPHOLSTERERS • REMOVALS

ST. SWINDON PHONE 5365

QUALITY CAR WASHING SERVICE

Washed in under 5 minutes by
ANT CAR WASH
5 WASHES — 4 WASHES £1

Local Stations:
 JEENS ROAD QUEENS ROAD
 READING BRISTOL

INSIST ON

Garrard EQUIPMENT



For Superb Tape and Record Playing



Fitted by the World's leading manufacturers.

WILSONS (SWINDON) LTD.

BUILDERS OF
 MODERN ATTRACTIVE HOUSES
 AND BUNGALOWS

All enquiries to Head Office:
90 COMMERCIAL ROAD
SWINDON 6361-3

ONE QUALITY ONLY—THE BEST!
FRESH SUPPLIES DAILY

York Road Fisheries

SWINDON

WET, DRY or FRIED Tel.: 3680

DEMPSTER ENTERPRISES, offer a modern fleet of 4 and 6 seater self-drive hire cars, for your pleasure and convenience. For advance bookings apply:-

Dempster Enterprises
38 VICTORIA ROAD, SWINDON
Tel. 6460

Rent your T.V. - Washing Machines
Spin Dryers - Electrical Installations
from

D. V. HOLLAMBY LTD.

138 High St., Wootton Bassett, Wilts.
Telephone 295

ALL LEADING MAKES IN STOCK

Howard Autos, Swindon's Main Cotton Motor Cycle distributors always have a good selection of guaranteed used cars for you to choose from.

HOWARD AUTOS
134/5 MANCHESTER ROAD
Tel. 6603
and at 3 WELLINGTON STREET, SWINDON

HALF-TIME JACKPOT DRAW

TODAY'S WINNING NUMBERS WILL BE ANNOUNCED AT
HALF-TIME.

The following will assist you to record the numbers and prizes as announced.

1st PRIZE	No.....	Amount £.....
2nd PRIZE	No.....	Amount £.....
3rd PRIZE	No.....	Amount £.....
4th PRIZE	No.....	Amount £.....

Winning numbers will also be published in "Evening Advertiser"

'BAILEY'S'

2 Cheney Manor Road - Swindon

NEWSAGENT :: TOBACCONIST
CONFECTIONER

Personal Attention and Satisfaction
always assured.

MEET YOUR FRIENDS FOR AN
ENJOYABLE EVENING AT

THE KINGSDOWN INN

(Host A. W. Vann)

FULLY LICENSED - ARKELL'S BEERS
SNACKS, Etc.

Stratton St. Margaret. Tel.: 3283

A. WHEELER & SON

330 CRICKLADE ROAD

PHONE 2095

FOR QUALITY COALS
AND PROMPT SERVICE

Lowest Terms for Self Drive Cars
* * *
Free Deliveries - Glasses loaned free
for your Wines, Spirits and Beers
115 CRICKLADE ROAD
"The Corner Off Licence"
Ring 4711 or call at

Supporters' Club Notes

The Committee has recently devoted consideration to the question of the collections at half-time, at First team matches.

It was pointed out that many supporters contribute quite considerably through: (a) increased charges at matches; (b) our own competition; (c) the Directors' Jackpot competition; (d) purchase of programme. Many of the committee felt that the time has now arrived for collections to be discontinued except on special occasions, e.g. to augment Players' Benefit Funds or for charitable purposes.

Against this, however, there is the fact that a considerable sum is still outstanding in respect of the floodlight installation, and it was felt that, while the collections produce even a few pounds per match, as at present, the committee is justified in continuing them, and this was accordingly decided. For the time being, therefore, collections will still be made, and the proceeds will be devoted to the Floodlight Installation Fund, unless otherwise announced.

There are some good supporters, whose views we respect, who prefer not to participate in any of the competitions but who

feel justified in contributing a little extra to the Club by means of these collections.

Another good money maker over the years, in an unobtrusive way, has been the cushions. A large stock was purchased in 1937, after the Coronation of King George VI. They have paid for themselves many times over, besides adding to the comfort of many spectators since.

In connection with our own competition we should explain that one of the matches on 2nd September was not played in accordance with the F.A. Handbook, which showed Leyton Orient as a home team, and which was printed as such in our list. Actually the Orient played at Walsall and won; but for the purpose of our competition, the rule applies governing matches not played as printed, and that particular fixture, therefore, had to be regarded as a 3-0 Home win. We trust that this will answer the many questions which have been raised.

Meanwhile, the Directors' own competition is gaining in popularity. We commend it to spectators who may not yet have participated. Tickets are on sale at all entrances.

Holders of lucky programmes on 2nd September were: No. 93—Mr. R. Lopez, 171 London Rd., Chippenham. No. 400—Mr. E. Jefferies, 490 Ferndale Road, Swindon.

KEY OF THE BOARD

Half-time scores will be given in two sections: First Section indicated by |1|. Second Section indicated by |2|.

FIRST SECTION

- A—Birmingham v. Burnley
- B—Blackburn v. Aston Villa
- C—Blackpool v. Nottingham F.
- D—Manchester C. v. Bolton W.
- E—Sheffield Utd. v. Sheffield W.
- F—Tottenham H. v. Wolverhampton
- G—West Brom A. v. Arsenal
- H—West Ham v. Chelsea
- I—Bristol R. v. Leyton O.
- J—Derby v. Preston N.E.
- K—Leeds v. Stoke C.
- L—Luton v. Southampton
- M—Middlesbrough v. Huddersfield
- N—Newcastle v. Swansea
- O—Norwich C. v. Sunderland
- P—Walsall v. Plymouth
- Q—Halifax T. v. Watford
- R—Lincoln C. v. Bristol C.
- S—Notts County v. Brentford
- T—Peterborough v. Grimsby

SECOND SECTION

- A—Portsmouth v. Newport C.
 - B—Southend Utd. v. Reading
 - C—Torquay Utd. v. Northampton T.
 - D—Aldershot v. Oldham
 - E—Bradford C. v. Accrington
 - F—Carlisle v. Darlington
 - G—Chester v. Southport
 - H—Crewe v. Wrexham
 - I—Mansfield Tn. v. York City
 - J—Rochdale v. Doncaster R.
 - K—Stockport C. v. Gillingham
-

The Rendezvous of all Sportsmen . . .

THE CROWN INN

(Host: Frank Plyer)

Arkell's Best Ales : Fully Licensed
Snacks, etc.

STRATTON ST. MARGARET Tel. 2339

SUPPORT YOUR HOME

CIVIL DEFENCE

Plays a vital part in saving lives

Particulars:

CIVIC OFFICES - SWINDON

WIN OR LOSE !

THE FOOD IN THE

China Restaurant

IS BEST

* * *

107 COMMERCIAL ROAD

SWINDON 6888

Open Daily 12 noon - 11.30 p.m.

For all Chinese and English Dishes

Have you purchased your ticket for the

HALF-TIME JACKPOT DRAW

TICKETS 6d. EACH on sale on the Ground

FOUR PRIZES

* * *

Result of Draw on Saturday, September 2nd

1st Prize £30-8-0 Ticket No. 5255

2nd Prize £22-16-0 Ticket No. 10364

3rd Prize £15-4-0 Ticket No. 2628

4th Prize £7-12-0 Ticket No. 1380

COATE GARAGE



THE ALCOHOL FUEL

REPAIRS
SERVICING
TYRES

★

OVERHAULS
REBORING
WELDING

Props.: E. V. & W. H. Mattick

MARLBOROUGH ROAD, SWINDON

For something a little different, try

DON JONES

HIGH CLASS CONFECTIONER
AND TOBACCONIST

Always a good selection of
SUCHARDS' - TOBLER
TERRY'S

Quality Chocolates and Presentation
Boxes

112 COMMERCIAL ROAD

6012

SWINDON

6012

Typewriters from £10

FULLY GUARANTEED

**DOBELL SHEARMAN
& CO. LTD.**

26 HIGH ST. & 33 FARINGDON RD.,
SWINDON Telephone 4961

Only 800 yards to your Dream Car—
NEW ALPHA MOTOR Co.
(SWINDON) LTD.

QUEENS DRIVE, SWINDON

Tel. 5062/63

FOR TOP QUALITY USED CARS
Open 7 days per week from 7 a.m. to 10.30 p.m.
Servicing for all makes of cars

DIVISION III

	P.	W.	D.	L.	F.	A.	Pts
Reading	7	6	0	1	20	10	12
Portsmouth	7	4	3	0	11	6	11
Bournemouth	7	3	4	0	11	6	10
Grimsby Town	7	5	0	2	12	8	10
Queen's Park Rangers	7	4	1	2	20	12	9
Shrewsbury Town	7	3	3	1	13	8	9
Crystal Palace	7	3	3	1	13	10	9
Peterborough United	7	4	1	2	18	19	9
Hull City	7	4	1	2	14	9	9
Halifax Town	7	3	2	2	10	8	8
Coventry City	7	3	2	2	13	13	8
Watford	7	2	3	2	15	14	7
Southend United	7	2	3	2	7	7	7
Notts County	7	2	3	2	10	11	7
Bradford	7	3	0	4	16	16	6
Port Vale	7	2	2	3	9	9	6
Bristol City	7	3	0	4	7	8	6
Northampton Town	7	1	3	3	7	7	5
Newport County	7	2	1	4	10	12	5
Lincoln City	7	1	3	3	8	14	5
Torquay United	7	2	0	5	15	19	4
Barnsley	7	1	1	5	12	20	3
SWINDON TOWN	7	0	2	5	8	20	2
Brentford	7	0	1	6	2	15	1

Chappell's Funeral Service

(Fun. Dir.: A. A. Winchcombe)

196 COUNTY ROAD
SWINDON

24 hour Service Tel. 6073

Your local "TEAM" for RENAULT
Sales and Service

CORONATION CAR SALES

67/68 VICTORIA ROAD

Telephone 4964

**SEA VIEW HOLIDAY
CAMP**

YOUR HOST — Mr. BENNETT

**WYKE REGIS - WEYMOUTH
Dorset**

"COAL!"
"COAL!"
"COAL!"

J. WILMER

ST. MARGARET'S ROAD, SWINDON
Telephone 2535

MEET YOUR FRIENDS AT THE

Southbrook Inn

(Hosts: Mr. and Mrs. Jack Scutts)

FULLY LICENSED
CLINCH BEERS, ETC.

SOUTHBROOK STREET, SWINDON
Tel.: 5837

STOP! LOOK!

NU-HOMES

For all Household Fitments
Paints - Emulsions - Wallpapers
Kitchen Units and Bathroom Suites,
etc.

176a Manchester Road
TELEPHONE 2178

FORTHCOMING MATCH . . .

HELLENIC LEAGUE

SWINDON TN. 'A' v. WITNEY

SATURDAY NEXT, SEPTEMBER 23rd, 1961

Kick-off 3 p.m.

**BRITANNIA
MOTORS**

Proprietor: A. GODWIN

205-206 RODBOURNE ROAD
SWINDON PHONE 5303

- TYRES
NEW AND REMOULD
CASH OR EASY PAYMENTS
- ACCESSORIES
- QUICK SERVICE AND REPAIRS
AT SWINDON'S MOST MODERN
LUBRICATION BAY AND
WORKSHOP

*For High Class
Central Heating, Plumbing
Painting and Decorating
Electrical Installations
and Repairs*

NORTH WILTS

Sanitary & Heating
Co. Ltd.

NEWPORT ST., SWINDON

'Phone: 5373/4

Always at your service

L. BIBBY

For all Types, Rags, Iron and Metal,
etc. Spot Cash Paid. Please Telephone
2101 and our van will call.

THE PADDOCK, ERMIN STREET
STRATTON ST. MARGARET

Walcot Greengrocer

G. E. STAMMERS

✽

**1 SUSSEX SQUARE
SWINDON**

SWINDON **2526**

*CAN ALSO BE YOUR LUCKY NUMBER !!!
if you ring*

HOLMES & LUCAS

14A REGENT STREET :: SWINDON

for all your

TELEVISION, RADIO AND ELECTRICAL REQUIREMENTS

LUCKY PROGRAMME

Please retain your programme. An announcement will be made at half-time of two numbers and the holders will be given a stand seat at the next Division III game. The persons who purchased the programmes bearing the winning numbers should call at the office after the game and claim their seats.

672

FRIED FISH AND CHIPS

Always Fresh - Always Hot

WALCOT FISHERIES
Sussex Square

Wet fish and frozen foods all refrigerated display.

HATTON'S NEWSAGENCY
A. J. D. WOODHOUSE & A. SMITH
Newsagents & Tobacconists : Confectioners
Agents for Wessex School of Motoring
Main Booking Agents for Millers Coaches
6 REGENT CIRCUS (NEAR G.P.O.)
Telephone Swindon 2731

For Insurance or Hire Purchase
CARS - CARAVANS - MOTOR CYCLES, etc.
Consult

D. & H. HENTY LTD.

54 COMMERCIAL RD., SWINDON
SWINDON 5258

PANKHURST

**The Palace, Gorse Hill,
Swindon**

MOTOR CYCLE - SCOOTER AND
THREE-WHEELER SPECIALISTS

Open Mon. to Sat. 9 a.m. - 8 p.m. Phone 5466

MORGAN'S IRONMONGERS
C.A.S.M.S. (Swindon) Ltd.

2 SUSSEX SQUARE, WALCOT, SWINDON
also at 163 RODBOURNE ROAD Tel. 2516

Paraffin services to all areas town and country
Everything for the home
Precision Tools for Engineering Trade,
Tools for all trades

Maylott Studios

For GROUP & SPORT Photographs
OFFICIAL PHOTOGRAPHER TO
SWINDON TOWN FOOTBALL CLUB

31 FARINGDON RD. Tel. 2792